



Our Mission: "To make disciples of Jesus Christ for the transformation of the world by making *Worship* a priority, extending an intentional *Invitation*, *Nurturing* Godly friendships, committing to *Grow* spiritually, and making a difference by *Serving* others."

### SIGNS AND MIRACLES!

A miracle is a supernatural work of God, birthed with divine power, carrying a divine purpose. Miracles are everywhere in the Gospel of John! Water became wine. Blind eyes were blessed with sight. The lame were able to walk. Multitudes were fed. Even the dead rose again! Every miracle in John's Gospel is a sign that makes us wonder about who Jesus truly is. The book of John brings us a heavenly perspective filled with wonderful

revelation in every verse. Nothing in the Bible can be compared to the writing of John. He was a prophet, an evangelist, an author, an apostle, a son of thunder, and a witness to the power of Christ revealed in His miracles. The other three gospels give us the history of Christ, but John writes to unveil the mystery of Christ. John records seven of Jesus' miracles. These miracle are divine signs meant to convince us that Jesus is the Messiah, the Son of God, and that we must believe in Him to be saved. To read John's gospel is to encounter Jesus in a personal and powerful way. During the season of Lent we will examine these miraculous signs to gain a deeper understanding of who Christ is for us today.



**February 18** "Water Into Wine" John 2:1-11

**February 25** Mission Sunday, Rev. Scott Parish Preaching  
"A Church of Signs & Wonders!" John 4:46-54

**March 3** "Feeding the 5,000" John 6:1-15

**March 10** "From Lame to Living" John 5:1-17

**March 17** "Walking on Water" John 6:16-21

**March 24** **Palm Sunday**  
"Healing the Blind Man" John 9:1-41

**March 31** **Easter Sunday**  
"Raising Lazarus" John 11

**Please Join Us for Worship**  
**In-Person or On-Line**  
**9:30 AM & 11:00 AM**

### SUNDAY, MARCH 24, 2024 | PALM SUNDAY

"Healing the Blind Man" | John 9:1-41

Eyesight is a glorious thing, but something that we often take for granted. Our eyesight can diminish so gradually we don't notice it. Our faith is similar. We can be so overwhelmed with the chaos of everyday life that faith can slowly diminish. Where once we saw the glory & beauty of God's creation, we now see only shadows.

In John 9, a beggar blind from birth is healed by Jesus on the Sabbath. The blind man is surrounded by people who can see with their eyes, but who are blind spiritually. Jesus sees a person in need, and he reaches out with miracle light to bring sight to the man. The blind man now with sight is questioned and challenged. As the man defends the healing, his faith grows. Where once he saw only shadows with his heart, now he sees clearly. Often faith becomes stronger as it is tested and questioned. Jesus came to give sight to those who are spiritually blind. Jesus came to the world to bring light to the darkness of sin and death.

How is your spiritual eyesight? Do you see miracles of God's creation all around you or are you sitting in the dark?

## EVENTS / ACTIVITIES

SATURDAY, MARCH 23		
1:00 pm	Easter Eggstravaganza	
SUNDAY, MARCH 24 - PALM SUNDAY		
12:00 pm	Hand & Foot Card Playing	128
12:30 pm	Mini Me Handbell Choir	114
3:00 pm	Handbell Practice	114
4:00 pm	Handbell Practice	114
5:00 pm	Band of Brothers	128
5:00 pm	Kidz Club	Chapel
5:00 pm	Rooted Youth Nights	130
MONDAY, MARCH 25		
4:00 pm	Book Art	128
6:30 pm	MAD (Making a Difference)	124
TUESDAY, MARCH 26		
3:30 pm	Prayer Group	121
6:00 pm	Disciple 1	127
6:30 pm	Handbell Practice	114
6:30 pm	Seder Meal	FH
7:00 pm	Young Adults	130
WEDNESDAY, MARCH 27		
9:00 am	Crochet	128
10:00 am	Acts Group	124
6:30 pm	Chancel Choir Practice	119
6:30 pm	Crochet	128
FRIDAY, MARCH 29 - GOOD FRIDAY		
7:00 pm	Good Friday Service	Sanct



### KIDZ FUNDRAISER

#### CHOCOLATE DIPPED PRETZEL RODS

This Sunday, March 24th, between morning worship services and after the 11 o'clock service, please support our Kidz Ministry with the purchase of Chocolate Dipped Pretzel Rods for \$1 (all donations welcome). You can make your selection of these delicious pretzels, created by our very own Kidz, in the Stars Café, the Narthex, or one of the Vestibules and enjoy these special treats and know that you are supporting our Kidz Ministry Outreach.

#### HAND AND FOOT CARD PLAYING

Join the fun this Sunday, March 24, following the 11 o'clock worship service for food, fellowship, and play Hand and Foot. We would love to have you join us for the afternoon in Room 128. Bring a favorite dish to share. Want to know more about this fun game? Contact Ron Agnew, 706-491-9211, [ragnew0550@gmail.com](mailto:ragnew0550@gmail.com).



Seating is limited, so sign up through [linktr.ee/bfumc](https://linktr.ee/bfumc) (Seder Meal), or email the church at [info@bethlehemfirstumc.com](mailto:info@bethlehemfirstumc.com).

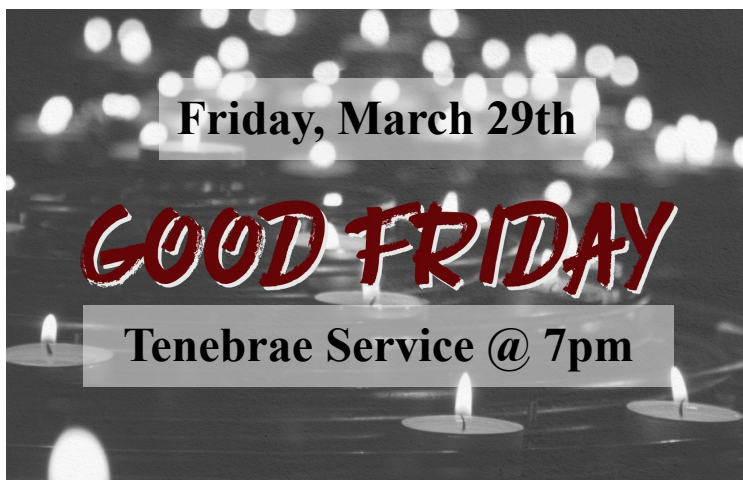



# HOLY WEEK

at Bethlehem First UMC

Sunday thru Sunday | March 24 - March 31

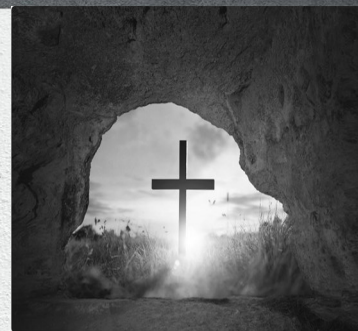

## SUNDAY, MARCH 24 | PALM SUNDAY | CONFIRMATION

**WORSHIP TIMES: 9:30 & 11:00 AM**

Palm Sunday recalls the story in Christian Scripture of Jesus' entry into Jerusalem, greeted by people waving palm branches. It is a reminder for Christians to welcome Jesus into their hearts and to be willing to follow him. Our message will be about the miracle of the blind man.

## TUESDAY, MARCH 26 | SEDER MEAL: JESUS IN THE PASSOVER | 6:30 -8:30 PM

A Passover table is set with all of the elements traditionally used. You will hear an explanation of how Passover is celebrated today, what all of the symbolic foods represent, and how Jesus is beautifully pictured in the Passover celebration and story. You will come to understand the origin and meaning of the Lord's Supper.

Seating is limited, so sign up through [linktr.ee/bfumc](http://linktr.ee/bfumc) (Seder Meal), or email the church at [info@bethlehemfirstumc.com](mailto:info@bethlehemfirstumc.com).



## FRIDAY, MARCH 29 | GOOD FRIDAY TENEBRAE SERVICE | 7:00 PM

Tenebrae (ten' eh bray) is an ancient rite of the Church. The Latin word "tenebrae" means "darkness." During this service the candles on the altar will be extinguished one by one. In this we remember that God the Father cloaked the land with darkness during the death of his Son. This is a service of meditation and reflection, Scripture interspersed with music, for our reflection on what Christ has done for us.

## SUNDAY, MARCH 31 | EASTER SUNDAY - HE IS RISEN !!!

Easter is the joyful end to the Lenten season of fasting and penitence. It marks the Resurrection of Jesus three days after his death by crucifixion. You are welcome!

**7:00 a.m.** - Sunrise Svc. on the Front Lawn

**9:00 a.m.** - Contemporary Worship Svc. | **11:00 a.m.** - Traditional Worship Svc.

**10:00 a.m.** - Pancake Breakfast in the Fellowship Hall (*sponsored by Rooted Youth*)

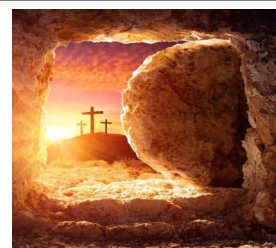

## FLAG FOOTBALL

BFUMC Sports Ministry has a new sports season coming up for spring: FLAG FOOTBALL AND CHEER! Registrater at [linktr.ee/bfumc](http://linktr.ee/bfumc) (Spring 2024 Flag Football and Cheer Registration). Registration will close on March 25th, with NO late registrations so we can be sure to get our uniforms in time for Picture Day! Practices will be Mondays from 6-7pm and games will be on Saturday mornings from 8:30-11am.



## BFUMC Disc Golf



**Rescheduled  
See New Date**

**Saturday, March 30th  
10:00 a.m.**

**Sandy Creek Park (Free Parking)  
400 Bob Holman Rd.  
Athens, GA 30607**

## THE JOURNEY...YOU NEVER WANTED TO BE ON"

Losing a loved one is difficult and shared journeys can lessen the pain and provide a network of support, comfort, and possibly new friends. There is no exact timeframe of - nor for - grieving, but just as Jesus wept when Lazarus died, we too weep when those we love die. **Please join us on this journey starting Thursday, April 4th and ending on Thursday, May 9th, from 1:00 - 2:00 p.m.**

Class size is limited so contact Elaine Robbins to sign up or if you have questions.

Elaine Robbins  
[relainer29@gmail.com](mailto:relainer29@gmail.com)



## SPRING FITNESS CHALLENGE

**Win a free month for  
attending the most  
classes in April!**

## SPRING FITNESS CHALLENGE

Spring Class Challenge! Whoever attends the most fitness classes in April wins a FREE 1-Month Individual Membership (\$35 value). You do not have to be a member to participate, you must stay for the full class, and you must sign-in to the class (\$3.00/class).

[Anissa.Sullivan@BethlehemFirstUMC.com](mailto:Anissa.Sullivan@BethlehemFirstUMC.com)



## Cake AUCTION & Spaghetti Dinner

**April 21 | 6pm  
Adults \$15  
Family \$25  
Kids \$5**

You are invited to a Cake Auction & Spaghetti Dinner on Sunday, April 21st, at 6:00 p.m. Proceeds support our Mission Team going to Kenya in June. You can also use your special talents as a cake baker.

If you have a special cake you want to bake, please let our Cake Boss Hazel Plourde know (404-434-2748, [paperhazel@bellsouth.net](mailto:paperhazel@bellsouth.net)).

For more information and to purchase tickets, Phyllis Landers, 404-274-9381  
[npmom61@gmail.com](mailto:npmom61@gmail.com)



## BIBLE STUDY ON "THE CHOSEN" MINI SERIES!

Join us for an enriching journey through the acclaimed mini-series, "The Chosen," as we dive deep into its biblical themes and characters. Discover the profound lessons and insights that this captivating portrayal of Jesus and His disciples offers.

**Young Adults:** Tuesdays @ 7:00 pm | April 9 – May 28

**Adults:** Thursdays @ 6:30 pm | April 11 – May 30

**What to Expect:** Engaging discussions, spiritual growth, and a deeper understanding of the Gospel narratives.

All are welcome, whether you're a lifelong believer or simply curious about exploring the life of Jesus in a fresh and dynamic way. Don't miss this opportunity to connect with fellow believers and uncover the timeless truths of Scripture in a modern context. Contact Pastor Frank or Pastor Megan to sign up for this new grow group.

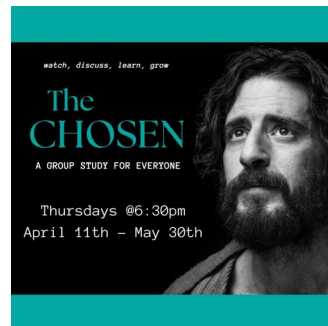

## LADIES SPRING TEA | FRIDAY, MAY 10, 2024

An evening of dinner and fellowship with guest speaker Amy Bowdoin. Doors open at 6:00 p.m. and dinner served at 6:30 p.m. All proceeds benefit the BFUMC Nurture Committee ministries. Tickets will be available beginning March 31st through April 19th (\$25 Ladies, \$5 Girls-12 and under). Look for the tea cart! On Sunday mornings.

## TABLE HOSTESSES NEEDED!

Sign up to be a table hostess at our Ladies Spring Tea! We'll provide a white table cloth with 8 seats per round table. Hostesses will provide: Decorative Centerpiece, China, Silverware, Crystal (optional), Napkins (optional), Salt and Pepper Shakers, Cream and Sugar Set.

Hostesses will set up their table(s) in the Fellowship Hall on Thursday, May 9th from 9-11 am or 6-8 pm. Please plan to bring your table décor in a tote or box that can be kept under the table during dinner.

Jane Orendorff | 770-598-2783 | [jane.orendorff@gmail.com](mailto:jane.orendorff@gmail.com)

## BETHLEHEM TRAVEL CLUB | JUNE 3 - 8, 2024 LANCASTER SHOW TRIP AND THE DUTCH COUNTRY

**Reservation Deadline:  
Wednesday, March 27th**

Motorcoach transportation with Diamond Tours includes 3 consecutive nights in the Lancaster area, 8 meals, 5 breakfasts, and 3 dinners. Admission to the "Daniel" Show at the Sight & Sound Millennium Theatre, admission to a show at the Magic & Wonder Theater, guided tour of Philadelphia, a visit to charming Kitchen Kettle Village, a guided tour of Lancaster, and admission to The Amish Experience & Jacob's Choice at the F/X Theatre.

\$869 for 6 days, 5 nights (per person, double occupancy). Add \$189 for single occupancy. **Payment due by March 27th.**

For information and reservations, contact:

Ron Agnew, 706-491-9211 or Wanda Doster, 770-601-8570



THE MINISTRY VILLAGE PRESENTS

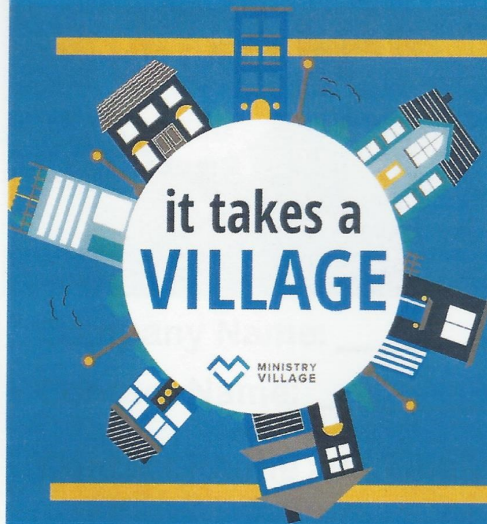

# IT TAKES A VILLAGE GOLF TOURNAMENT

**30 APRIL 2024**

Registration at 8:00 AM  
Shotgun at 9:00 AM

**Providence Golf Club**  
656 Providence Club Dr,  
Monroe, GA 30656



**\$400 per team/\$100 per player**

Light breakfast provided  
Lunch courtesy of Chick-Fil-A Winder/Bethlehem

**Great raffle prizes, and prizes for the top 3 teams!**

*Register at [barrowministryvillage.org](http://barrowministryvillage.org)*



**A PAGE OF THANKS FROM  
BARROS ARTS AND SCIENCE ACADEMY (BASA)  
FOR YOUR  
GREAT DAY OF SERVICE EFFORTS!**

Would you please let BFUMC know the gift bags were such a nice treat? Everything in there were things teachers love. And to know each bag was prayed over made the gift even more special.

*Laurie Noles*

Thank you for the lovely little bag of goodies! I can tell the items were thoughtfully chosen to meet wants/needs of all of us. You are much appreciated!!!

*Dr. Ellis*

Thank you so much for the "eggstra" special goody bag! Your prayers and support are greatly appreciated!

*Farrah Haney*

Thank you prayer warriors for covering the staff at Barrow Arts and Sciences Academy. May God continue to keep each and everyone of you. With gratitude,

*Ysheena Lyles*

THANK YOU so much for kind support of teachers. The items came at a perfect time of the year. Our Sharpies were running low, our post-it notes were almost gone, and we were on our last Expo marker. This was one sweet surprise.

*Brandon Mitchell, Ed.S*

Bethlehem First United Methodist Church, my heart goes out to you and what you do for the community. Thank you so much for the words of affirmation, gifts, and prayers that you direct to our school. It is comforting to know that our school is covered by prayers every day by your amazing team. I feel the Lord's blessing every day I walk through the doors, and I know that you all have an impact on what happens. God bless you all ♥

*Nicholas Schuff*

Good Morning Haley

Please thank all of the wonderful people at BFUMC for their blessings. In a time when some people feel more and more isolated, it's great to know that there are groups out there willing to help and spread some sunshine. To me, the gift bags represent more than just a pencil case with some stuff in it. They help make connections, provide instant smiles, and even if for a brief moment, they remind all of us that we are not alone on this journey. Just want to say thank you.

*Nick*

To the wonderful members of Bethlehem First United Methodist Church,

Thank you for supporting us with your prayers, kindness, and donations. I appreciate your thoughtfulness in praying to uplift and protect our BASA staff and students. Your support means so much!

*Gretchen Hollingsworth*

The gift bags were perfect! Post Its, Expo Markers, and dark chocolate: they understand the needs of teachers! Please thank them from me!

*Casey Nissenbaum*

BFUMC,

Thank you for the pencil pouches filled with so many nice teacher goodies. I picked a hot pink one because it is one of my favorite colors and brings me joy whenever I look at it. I appreciate all the thoughtful items in the pouch but even more than that I am thankful for your prayers. I would love it if you prayed for the students on my caseload who are facing multiple life situations that are potential roadblocks to graduation. Please pray that they keep their eyes on the goal and that the roadblocks will not prevent them from successfully graduating in May. Thank you again for your kind gift and prayers.

*Amber W. Hagy, Ed.S.*

Thank you for the incredibly fun and much appreciated gift bag! I love the color and just used the lip balm to start off my day with a smile! I learned that there is a team of prayer warriors lifting up our school in prayer each day, and I am so grateful for that. My sincere thanks.

*Sherelle Patisaul*

**PRAY FOR OUR SCHOOLS,  
PARTICULARLY BASA AND SIMS ACADEMY  
AS WELL AS THE TEACHERS AND STUDENTS.**

# PRAYER CONCERNS

SUNDAY, MARCH 17, 2024

Note: Names in **Bold** added this week

Alcorn, Tommy – *recovering in rehab facility*  
 Anderson, Susan – *chemo treatments*  
 Aunt Bea – *properly cared for through her end of life* (Jenny Johnson)  
**Bagwell, Angie** – *Mohs procedure on 3/20 to remove a cancer spot on nose*  
 Banks, Theodosia – *prayers for daughter and grandson*  
 Benton, Rachel – *employment search*  
 Black, Letty – *recovering from elbow surgery*  
 Bradley, Tiffany – *diagnosed with breast cancer*  
 Connerley, Lu – *health issues*  
 Dickinson, Bob – *ICU NEGA Gainesville* (Keith Dickinson's father)  
 Everette, Mike – (Letty Black)  
 Flahn, Alma – *travel & ministry at Village of Hope in Liberia*  
**Furlow, William** – *will be deployed overseas with military very soon* (Kim Furlow's son)  
 Gomez, Elias – *upcoming consult with GI surgeon re: feeding tube* (son of Cris & Megan Gomez)  
 Harris, Family of Zigad – (Nick Jacobs)  
 Hankins, Koda – *brain tumor* (Andrew Dean's nephew)  
 Heffner, Darlene – *75 yr. old, on dialysis. Kidneys functioning at 8%* (Diana Gregerson)  
**Howard, Mary Lee** – *finding a student teaching placement*  
 Inneck, Paul – *stroke, in hospital* (Susan Wages)  
**Jonse, Tom** – *collapsed at church 3/17; issues with allergies & blood pressure meds* (Monica Mirkes' father)  
**Josiah** – *Praise! Premature baby now up to 5 lbs!* (Lynn Smith)  
 Knight, Ainsley – *in ICU with blood infection, deep vein thrombosis* (Martha Knight)  
 Knowles, Howard & Linda – *moved to Bowdon to care for Howard's father*  
 Laura C. – *had a massive stroke, unresponsive, now in hospice care* (Tami Carless)  
**Lily** – *youth having tests for swollen lymph nodes* (Lisa Gullion)  
 Loomis, Diane – *Winder Rehab for physical therapy*  
**McCall, Lauren** – *pray for wisdom and guidance for healing and strength to her body* (Dawn Lee)  
 Mirkes, Monica – *prayers for grandchildren and parents*  
 Moore, Ivy – *diagnosed with ALS*  
**Parker, Judy** – *spinal issues* (Amber Wigley)

To receive prayer updates and notices  
 for e-prayers, contact

Karen Whitehead 770-867-3727,

[karen.whitehead@bethlehemfirstumc.com](mailto:karen.whitehead@bethlehemfirstumc.com).

Partee, Larry – *dealing with severe diverticulitis*  
 Pieper, Bruce – *Praise: home from hospital* (Aaron Pieper's father)  
 Rachael – *cyst found on brain; MRI on 3/29* (Tami Carless)  
 Reitz, Bob – *weakness in legs; anemia* (Nancy Turpin's father)  
 Reitz, Suellen – *psoriasis* (Nancy Turpin's stepmother)  
 Smith, Lynn – *home recovering from knee replacement surgery 3/18; Praise-surgery went well*  
 Stringer, Carolyn – (Grace Hughes)  
 Sturchio, Emily – *loss of stepmother Paula Jones*  
**Sullivan, Brooke** – *gave birth to a stillborn child on 3/17, Tucker Sullivan*. (Cheryl Hurst)  
 Weiman, Rick – *has not been well for awhile* (Beth Whitehead)  
**Wesley, Gail** – *recovering from surgery*  
 Whittaker, Sandra – *passed away on 3/10; pray for her family* (mother of Victoria Jacobs)  
 Wilson, Glenna – *breast cancer, mother fell and broke pelvic, and sister has downs syndrome* (Theo Banks)

## Ongoing Requests

Alcorn, Shirley – *cancer*  
 Allen, Tyler  
 Bell, Charles – *eye issues*  
 Bernat, Betty – *memory issues*  
 Boyd, Evelyn & JP – *at home with health issues*  
 Brown, Mildred – (Lynn Smith's mother)  
 Dean, Jamie – *breast cancer*  
 Dillard, Tonya  
 Fleeman, Brenda & Johnny – *Brenda is hospitalized*  
 Helmers, Lois – *severe back pain*  
 Massey Family – *health issues*  
 Odum, Jimmy

## Special Prayers Requested

- Barrow County Spring Break



# Our HomeBound

*Please feel free to send them a card or note and let them know they are in your thoughts and prayers.*

**Abbett, Terry & Suda** ..... 770-307-0883

709 Westbury Dr.  
Bethlehem, GA 30620

**Alcorn, Shirley Spouse: Tom**..... 678-227-2914

147 Thorn Brook Rd.  
Bethlehem, GA 30620

**Boyd, Evelyn & JP**..... 770-867-9551

16 Joseph St.  
Bethlehem, GA 30620

**Chaffin, Patty** ..... 912-754-2402

133 Brookstone Way  
Rincon, GA 31326

**Ellis, Marilyn**.....[jse3801@gmail.com](mailto:jse3801@gmail.com)

Great Oaks Senior Living  
920 GA-138 NW  
Monroe, GA 30655

**Fleeman, Brenda & Johnny**..... 678-863-1765

Winder Healthcare  
263 E. May Street  
Winder, GA 30680

**Haralson, Evelyn**..... 770-466-0550

Riverside Healthcare  
5100 W. Street  
Covington, GA 30014

**Kelley, Betty** ..... 770-867-2251

422 Aberdeen Way  
Winder, GA 30680

**McCauslan, Harriet**..... 678-520-5692

2750 Atlanta Hwy., Apt. 114  
Athens, GA 30606

**Morris, Bobbie** ..... 678-447-9670

774 Exchange Mill Place  
Dacula, GA 30019

**Odum, Jane**..... 770-867-2256

422 Aberdeen Way  
Winder, GA 30680

**Partee, Mary Nell, Spouse: John**..... 770-867-9784

217 Carl Bethlehem Rd.  
Bethlehem, GA 30620

**Thompson, Rachel** ..... 770-867-9518

107 Sunningdale Dr.  
Winder, GA 30680

**White, Earlene**..... 404-990-1666

1050 Octavia Ct.  
Winder, GA 30680



## OUR CLERGY

Rev. Frank Bernat, *Senior Pastor*  
770.867.3727, ext. 105  
[frank.bernat@bethlehemfirstumc.com](mailto:frank.bernat@bethlehemfirstumc.com)

Rev. Beth Dickinson, *Associate Pastor*  
770.867.3727, ext. 106  
[beth.dickinson@bethlehemfirstumc.com](mailto:beth.dickinson@bethlehemfirstumc.com)

Rev. Megan Gomez, *Associate Pastor of  
Discipleship & Spiritual Formation*  
770.867.3727, ext. 107  
[megan.gomez@bethlehemfirstumc.com](mailto:megan.gomez@bethlehemfirstumc.com)

Choir Director, Haley Cox Mitchell  
770.867.3727, ext. 110  
[haley.mitchell@bethlehemfirstumc.com](mailto:haley.mitchell@bethlehemfirstumc.com)

Pianist, Katrina Wilson  
[pbp4katie@gmail.com](mailto:pbp4katie@gmail.com)

Sound Technician, Jaron Hardy  
[jaron.hardy@bethlehemfirstumc.com](mailto:jaron.hardy@bethlehemfirstumc.com)

Worship Leader, Tim Darden  
[tim.darden@bethlehemfirstumc.com](mailto:tim.darden@bethlehemfirstumc.com)

## OUR STAFF

Office Phone # ..... 770.867.3727

Accounts Manager, Jenn Slawinski ..... ext. 104  
[jennifer.slawinski@bethlehemfirstumc.com](mailto:jennifer.slawinski@bethlehemfirstumc.com)

Children Ministries Director, Amber Wigley ..... ext. 110  
[amber.wigley@bethlehemfirstumc.com](mailto:amber.wigley@bethlehemfirstumc.com)

Communications Coordinator/Ministry Assistant  
Trish Johnson ..... ext. 108  
[trish.johnson@bethlehemfirstumc.com](mailto:trish.johnson@bethlehemfirstumc.com)

Custodian, Anissa Sullivan ..... ext. 109  
[anissa.sullivan@bethlehemfirstumc.com](mailto:anissa.sullivan@bethlehemfirstumc.com)

Executive Assistant, Karen Whitehead ..... ext. 102  
[karen.whitehead@bethlehemfirstumc.com](mailto:karen.whitehead@bethlehemfirstumc.com)

Facilities Manager, Amber Wigley ..... ext. 110  
[amber.wigley@bethlehemfirstumc.com](mailto:amber.wigley@bethlehemfirstumc.com)

Fitness/Rec Director, Anissa Sullivan ..... ext. 109  
[anissa.sullivan@bethlehemfirstumc.com](mailto:anissa.sullivan@bethlehemfirstumc.com)

Preschool Director, Lizzy Sheffield ..... 770.867.3724  
[lizzy.sheffield@bethlehemfirstumc.com](mailto:lizzy.sheffield@bethlehemfirstumc.com)

Student & Young Adult Ministry  
Director, Matt Brown ..... ext. 103  
[matt.brown@bethlehemfirstumc.com](mailto:matt.brown@bethlehemfirstumc.com)

709 Christmas Avenue | Bethlehem, GA 30620  
770-867-3727  
[info@bethlehemfirstumc.com](mailto:info@bethlehemfirstumc.com)

### CHURCH OFFICE HOURS

Monday thru Thursday ~ 9:00 AM - 4:00 PM  
Friday ~ 9:00 AM - 1:00 PM

[WWW.BETHLEHEMFIRSTUMC.ORG](http://WWW.BETHLEHEMFIRSTUMC.ORG)

